YOUR TRUSTED PARTNER IN ALUMINIUM

TSL ALUMINIUM

www.tslwindows.com.au

Based in Melbourne, TSL ALUMINIUM SYSTEM is a leading manufacturer and supplier of premium window and door solutions. Powered by our extensive local warehousing facilities and an advanced, AI-driven management system, we deliver unmatched value across every stage of your project—from competitive factory pricing and uncompromising quality to precision installation and dedicated after-sales support.

Established in 2022, TSL has rapidly built a stellar reputation within the Australian building industry. We specialize in the supply and expert installation of high-grade architectural aluminium systems for both commercial developments and bespoke residential projects. Our comprehensive product range includes windows, doors, fencing, cladding, pergolas/canopies, and decking.

Our core team comprises industry veterans from long-established Australian aluminium and window companies, with each member bringing over 7 years of hands-on expertise. Driven by a commitment to craftsmanship, accountability, and meticulous attention to detail, we ensure every project meets and exceeds the highest industry standards (AS2047/AS1288). To give our clients absolute peace of mind, all our products are backed by a 10-year warranty.

We have earned the long-term trust of both local builders and global industry leaders. Proudly serving dozens of recurring partners across Australia, we have also delivered high-profile projects for renowned brands including Bunnings, Tesla, BYD, Icon, and Microsoft. Beyond Australia, our expert technical capability extends into North America, where we continue to deliver specialized installation services.

Built on precision engineering, reliability, and innovation, TSL is committed to elevating every space. Whether it is a multi-storey commercial build or a custom residential installation, we deliver tailored solutions that seamlessly combine durability, energy efficiency, and modern architectural aesthetics.

BUNNINGS

ICON

BESIX Watpac

TESLA

BYD

Unbeatable Windows & Doors for Your Projects – TSL ALUMINIUM

Why Top Contractors Partner With Us:

Trusted Industry Record: Proven track record delivering for tier-1 clients and commercial leaders including Bunnings, Tesla, BYD, Icon, and Microsoft.

Full-Spectrum Capability: Fully equipped to handle everything from large-scale commercial developments to custom residential builds and retrofits.

Reliable Supply Chain: Factory-direct supply chain ensuring strict quality control and zero project delays.

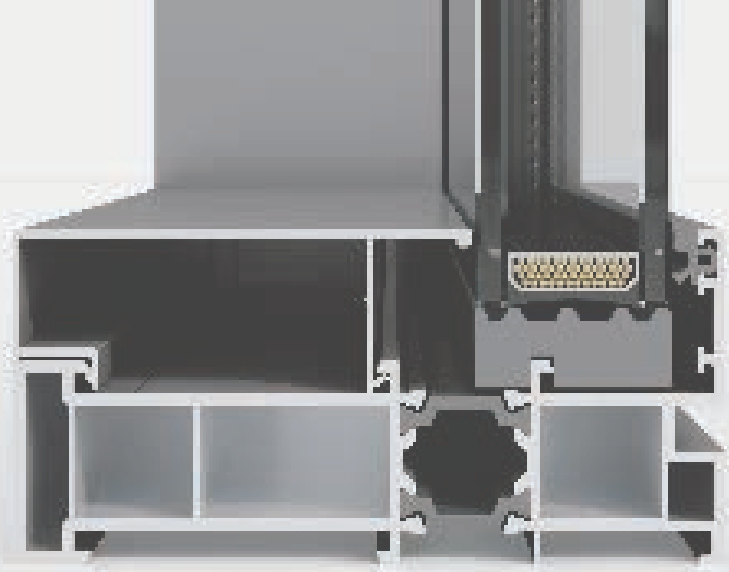

AWNING WINDOWS

Project Series

Performance
Luxury series Thermal Break

Commercial

SLIDING/STACKER DOORS

182

110

205

128

195

118

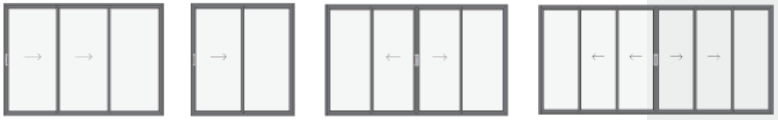

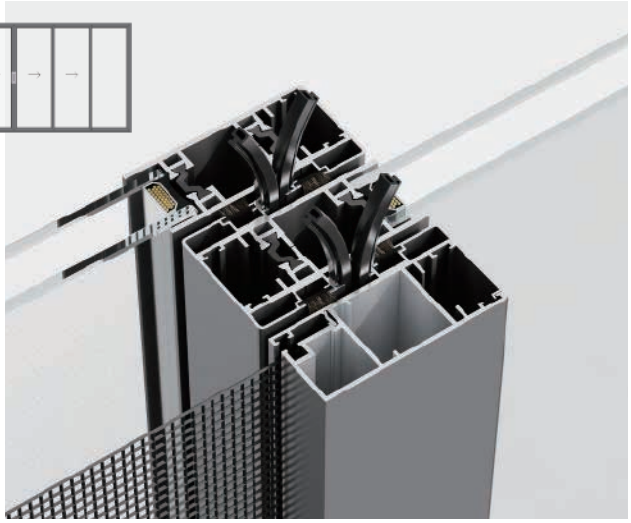

HINGED/FRENCH DOORS

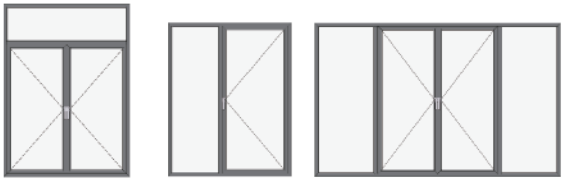

BI-FOLDING DOORS

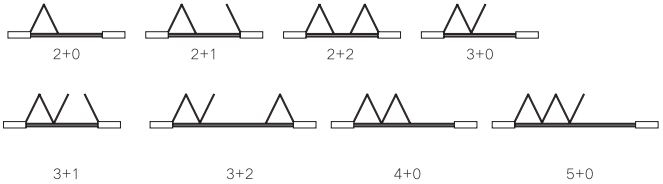

SLIDING WINDOWS

87

100

HARDWARE

AESTHETICS
Contemporary · Architectural Design
A modern European design with slim clean lines and sleek geometry that maintain visual continuity.

ENERGY
Thermal Insulation
Our good and better soluions rate up to 7 star ensures optimal indoor temperatures all year , around - keeping wamth in the winter and maintaing cool in the summer.

SECURE
All windows meet BAL 19 as a minium rating with 5mm toughened glass and metal mesh screens.

Water Penetration, With multi-layered sealing structures, our doors and windows effectively prevent rainwater from entering during storms.

Noise Reduction, Whether it's the bustling noise from outside for your home or home office, we use high-grade PA66 insulating strips combined with double-glazed glass for superior soundproofing.

Built for Long Lasting and Strength,Safety and practicality is one of our strengths.

SERVICE
Fast & Attentive Service, We pride ourselves on professional service, ensuring efficiency and responsiveness. Our team is always ready to provide solutions.

TSL ALUMINIUM

Address: 52 Parkhurst Dr, Knoxfield VIC 3180
Ph: 0482020687 James
Email: info@tslwondows.com.au